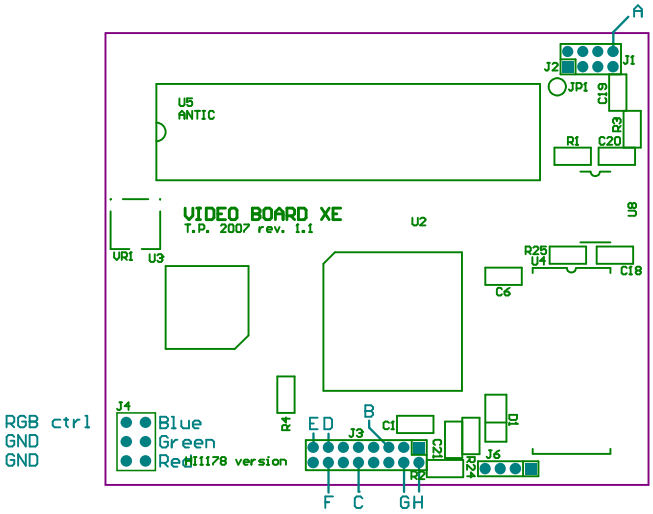

A -> CS D6xx / D7xx
B -> PCLK
C -> PCLK ekran (masa)
D -> REF
E -> IRQ
F -> EXTSEL
G -> do punktu H
H -> do punktu G